

ELEVATION

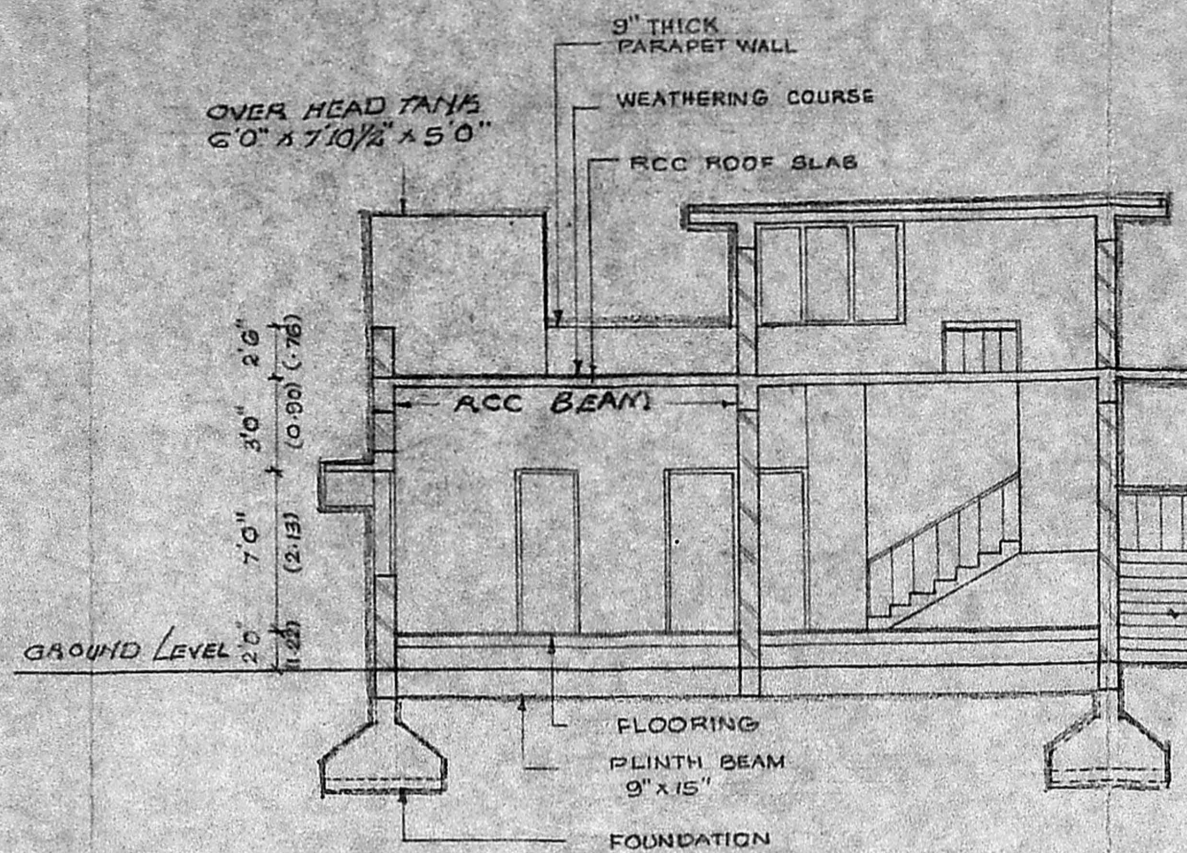

SECTION ON AxB

Planning Permit No. A/739/89
APPROVED
 Subject to the conditions in this Office Letter No. A/8684/89 dated 8-8-89.
 S. Jayalalitha
 FOR MEMBER SECRETARY
 MADRAS METROPOLITAN
 DEVELOPMENT AUTHORITY

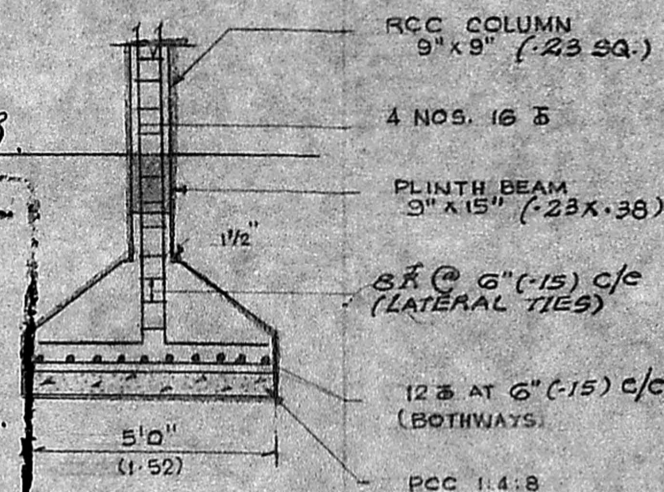

DETAILS OF COLUMN FOUNDATION

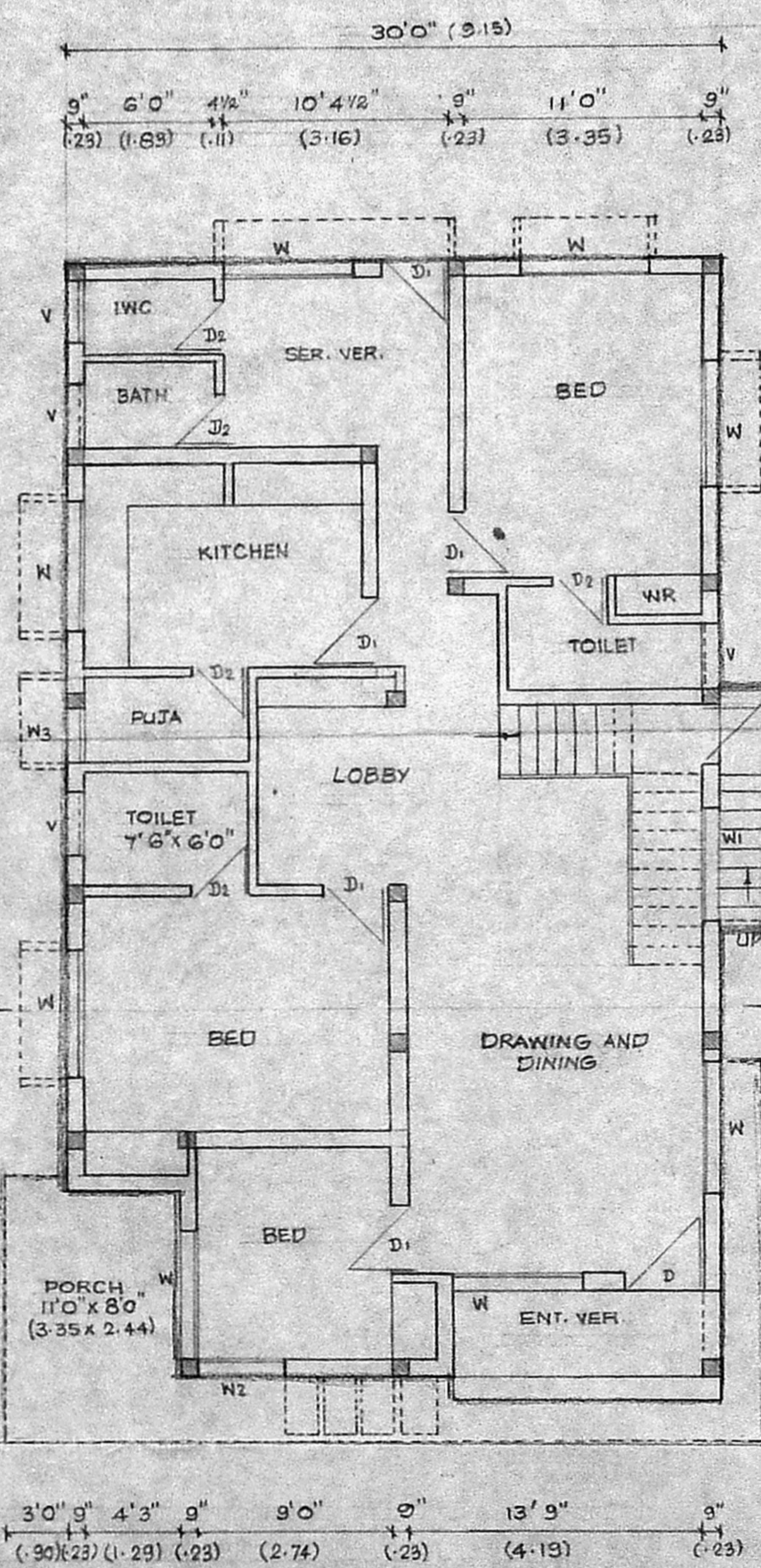

GROUND FLOOR PLAN

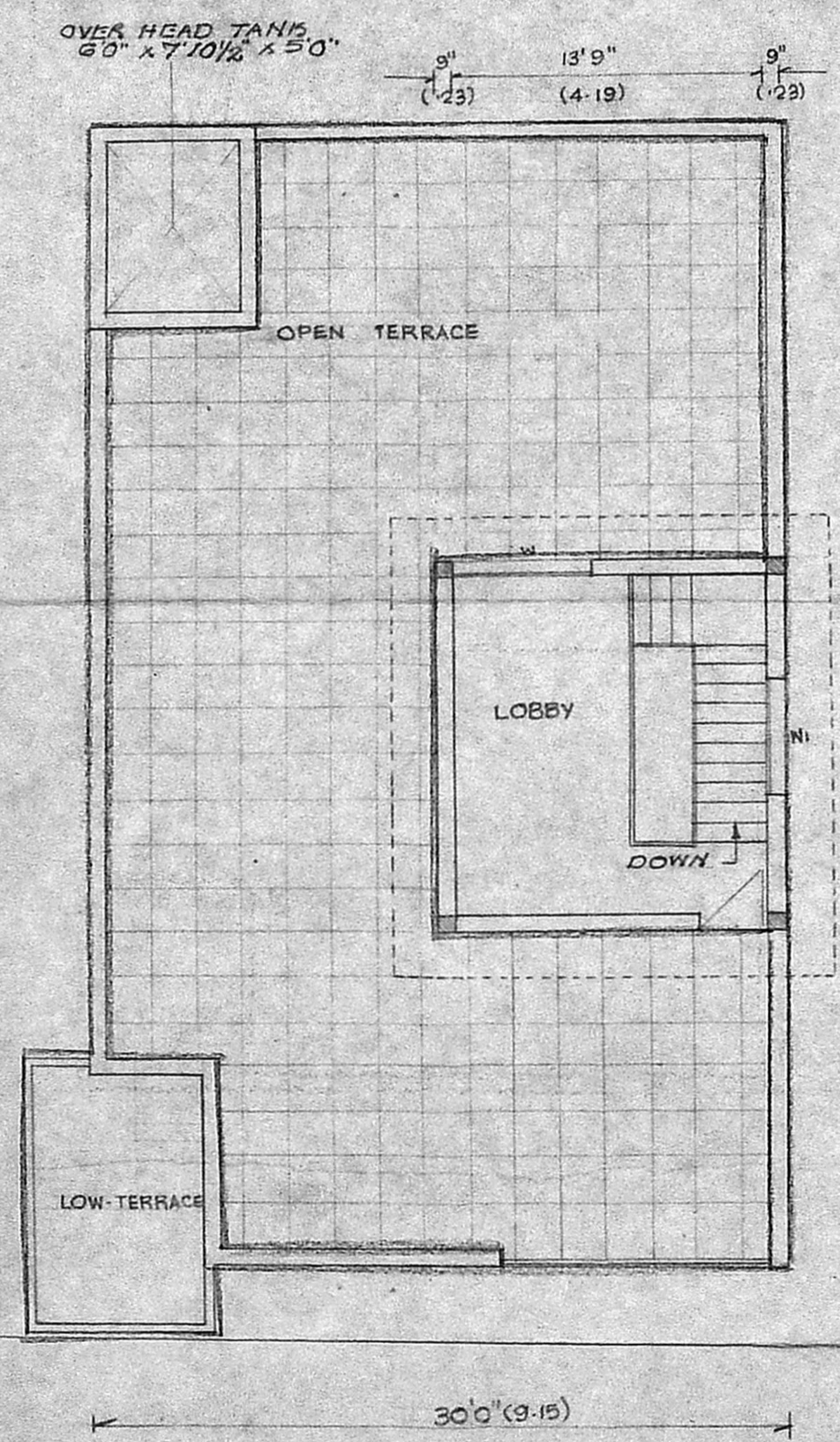

FIRST FLOOR PLAN

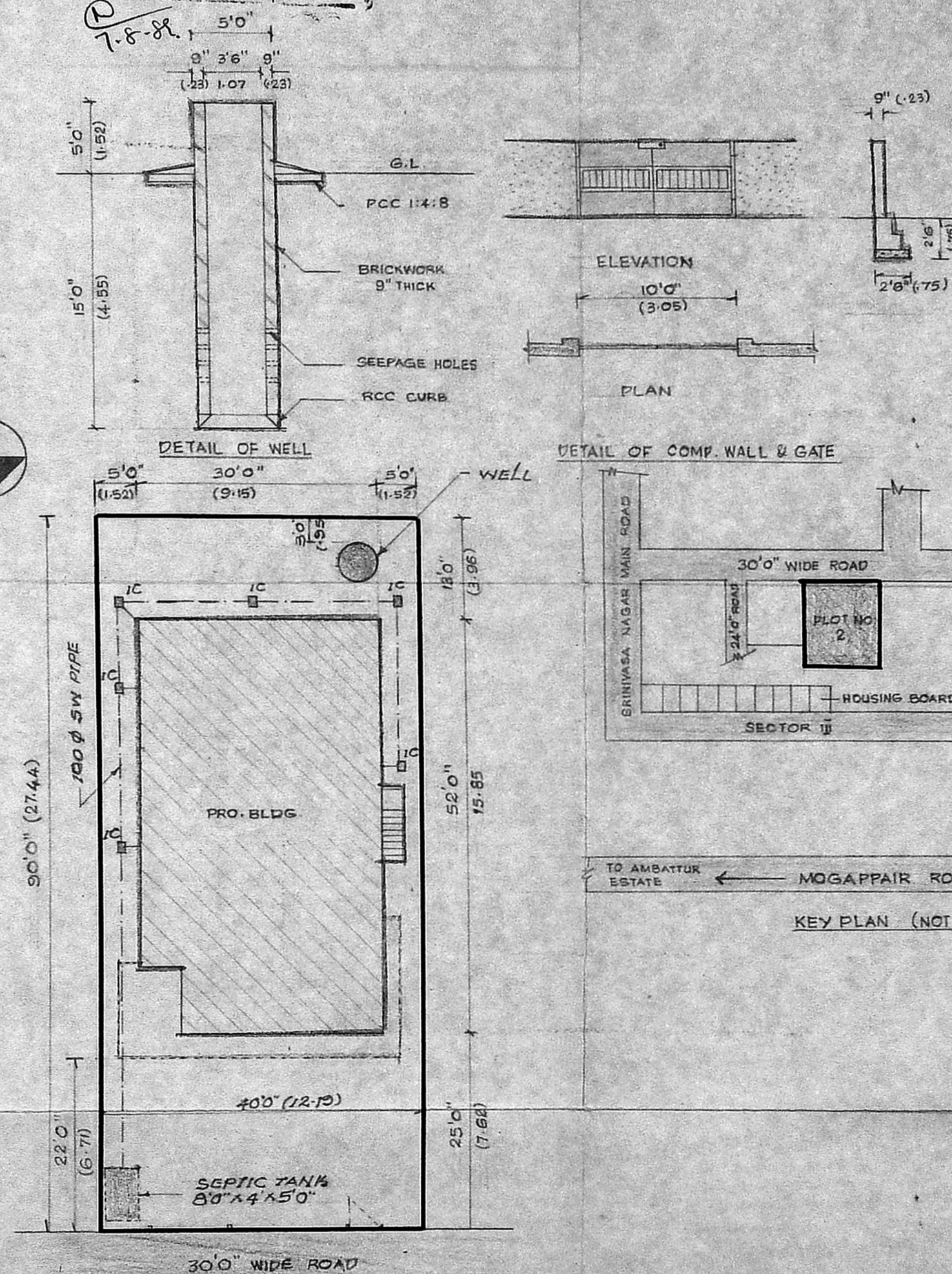

SITE PLAN
 SCALE 1"=16'0"
 1CM=200 CM

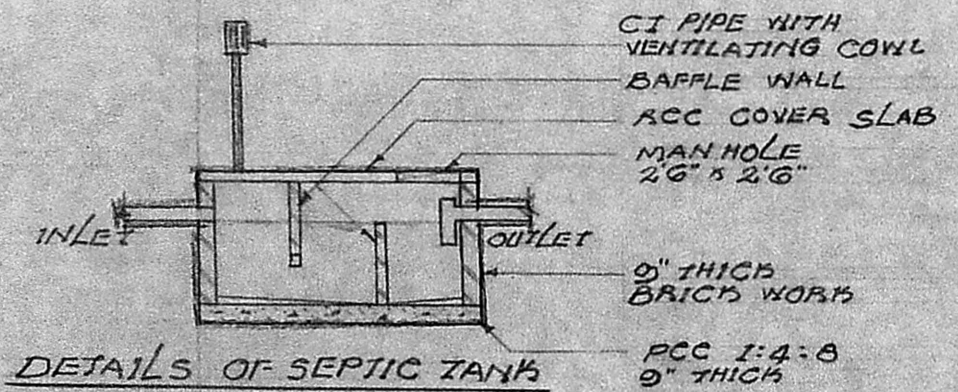

DETAILS OF SEPTIC TANK

SPECIFICATION

FOUNDATION : INDEPENDENTLY RCC FOOTING FOR RCC COLUMNS IN 1:2:4 USING 3/4" B.G. JELLY, P.C.C. 1:4:8 WITH 1/2" B.G. JELLY FOR BRICK WORKS.

SUPERSTRUCTURE : BRICKWORK IN G.M.P. FOR SUNSHADES, BEAMS, SLABS ETCI. No. 1

FLOORS & ROOFS : RCC 1/2" 4" (10CM) THICK SLAB

FLOORING : SCREED OVER SAND MAT AND MOSAIC TILES AT PART TOP TO SLOPE

WEATHERING COURSE : PART II BRICK JELLY IN LIME MORTAR 1:3:5 3" THICK AVERAGE, FLAT TILES LAID ON TOP TO SLOPE WITH NECESSARY WATER PROOFING

NOTE : A.P. 3/8 D.P.

SCALE : 1" = 8'0" (1:100)
 DIMENSIONS GIVEN WITHIN BRACKETS ARE IN METRES.

COLOUR CODE :
 PROPOSALS ARE SHOWN THUS []
 BOUNDARIES ARE SHOWN THUS []
 ROADS ARE SHOWN THUS []

PLINTH AREA DETAILS:

GROUND FLOOR	1516 SQ. FT.	141 SQ. M.
PORCH	88 SQ. FT.	8 SQ. M.
FIRST FLOOR	255 SQ. FT.	24 SQ. M.
TOTAL	1859 SQ. FT.	173 SQ. M.

SCHEDULE OF JOINERY

TYPE	DESCRIPTION	SIZES
D	PANELLED/FLUSH DOOR	3'6" x 7'0" (1.07 x 2.13)
D1	PANELLED/FLUSH DOOR	3'0" x 7'0" (0.91 x 2.13)
D2	PANELLED/FLUSH DOOR	2'6" x 7'0" (0.75 x 2.13)
W	WINDOW GLAZED	6'0" x 6'0" (1.83 x 1.83)
W1	WINDOW GLAZED	5'0" x 4'6" (1.52 x 1.35)
W2	WINDOW GLAZED	4'0" x 4'6" (1.22 x 1.35)
W3	WINDOW GLAZED	3'0" x 4'6" (0.91 x 1.35)
V	VENTILATOR	3'0" x 2'0" (0.91 x 0.60)

D.C. RULES

D.C. RULES	PERMISSIBLE	PROVIDED
FRONT SET BACK	5'0" (1.52)	22'0" (6.71)
REAR SET BACK	10'0" (3.05)	13'0" (3.96)
SIDE SET BACK (EAST)	5'0" (1.52)	5'0" (1.52)
SIDE SET BACK (WEST)	5'0" (1.52)	5'0" (1.52)
PLOT COVERAGE	55%	42%

PLAN SHOWING PROPOSED CONSTRUCTION OF RESIDENTIAL BUILDING IN PLOT NO 2, S.No 149 PART OF MOGAPPAIR VILLAGE (OFF SRINIVASA NAGAR MAIN ROAD) MADRAS 600 050.

OWNER SIGNATURE: S. Jayalalitha
 LICENCED SURVEYOR: S. Raghavachari
 S. RAGHAVACHARI, L.C.E., M.I.S.E. (M.T.P.)
 Town Planning Officer (Retd.) & Consulting Engineer,
 LICENCED SURVEYOR MADRAS CORPORATION CLASS I No. 3
 & AMBATTUR, AVADI, AVADI MUNCIPALITY,
 72-B, Rukmani Street, Krishnapuram,
 AMBATTUR, MADRAS-600 053.